PART OF THE S.W. 1/4 OF SEC. 28, & S.E. 1/4 OF SEC. 29, T.7N., R.1W., S.L.B. & M.

NORTH OGDEN

LOTS 29 TO 31, PLAT B

IN NORTH OGDEN CITY

SCALE 1" = 120'
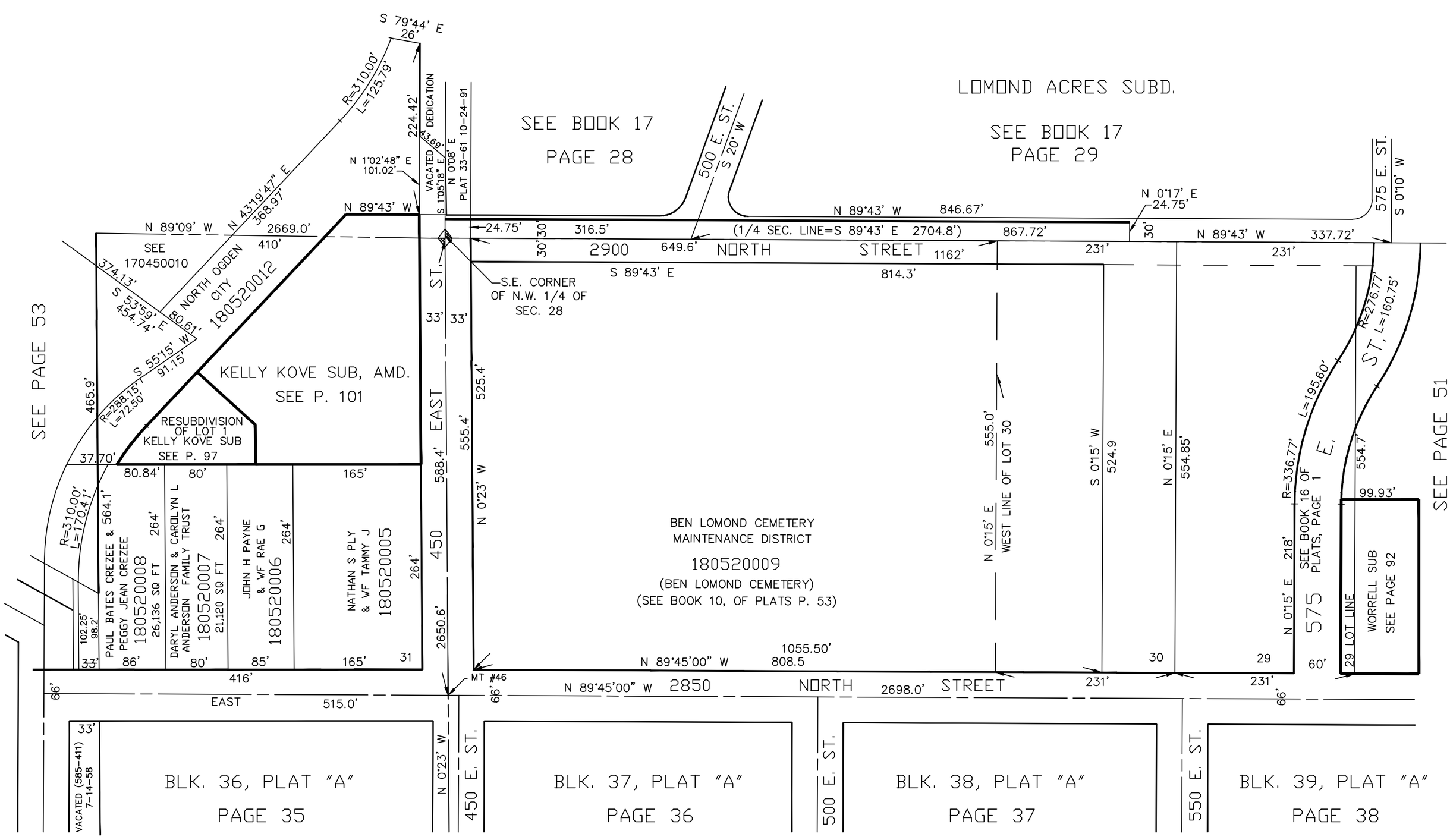
TAXING UNIT: 10